

LEIDIGH TYLER & CO'S

SUB DIVISION OF LOTS 2 & 3 OF BREWERS SUB DIVISION OF THE NORTH 1/2 OF THE NORTH WEST 1/4 OF THE NORTH WEST 1/4 OF SEC 29 TOWN 19 RANGE 3 WEST OF THE 6TH PM IN McPHERSON KANSAS.

Scale 100 Ft = 20 / inch.

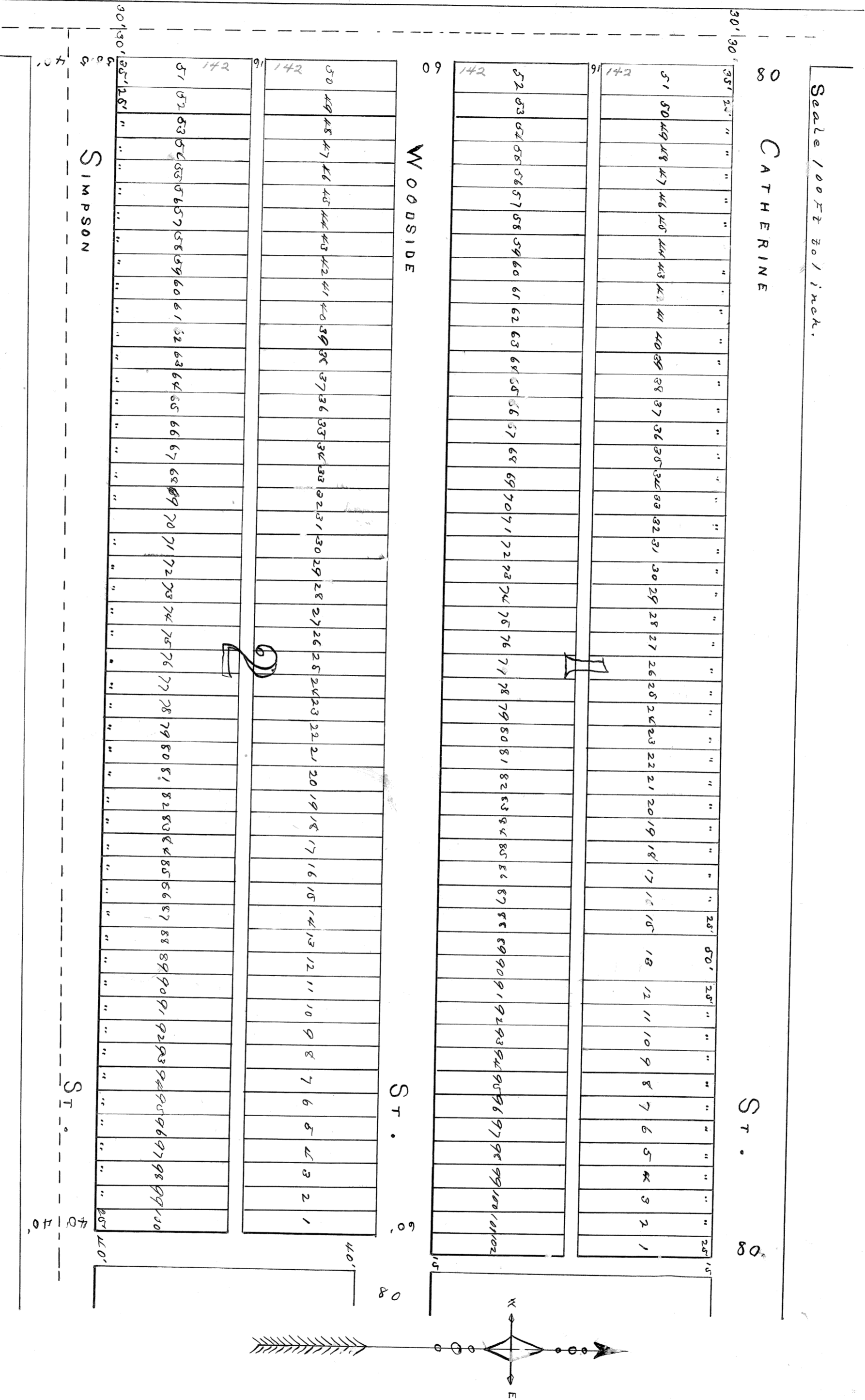

Sub-Division
 which, Tyler and Company's Lots 2 and 3 of
 Brewer's Sub-Division is located on the North 1/2 of
 the North-West 1/4 of the North-West 1/4 of Sec. 29
 Town 19, Range 3 West of the 6th Principal Mer-
 idian, in McPherson County, Kansas, and is di-
 vided into Blocks, Lots, Streets and Alleys ac-
 cording to the foregoing plat.
 I hereby certify that the foregoing plat and notes are
 correct and conform strictly to a survey made by me on
 the 28th day of April, A.D. 1887

J. C. Cole

I know all men by these presents, that ~~Kerrick~~ B. A. and S. W. Allison,
~~they~~ ~~are~~ the present owners of the land
 upon which herein Tyler & Company's Sub-Division of
 Lots 2 and 3 of Brewer's Sub-Division of the N. 1/2 of
 the N. W. 1/4 of the N. W. 1/4 of Sec. 29, Town 19 Range 3 W. of
 the 6th P. M. in McPherson, McPherson County, Kansas,
 is situated as shown by the foregoing plat and notes, and
 do hereby certify that the disposition of the land is in
 accordance with our designs and instructions.

B. A. Allison
 S. W. Allison

May 7, 1887
 C. W. Garrison
 Notary Public

State of Kansas }
 McPherson Co. } 35

Be it remembered on this 7th day of
 May, A.D. 1887 before me a Notary Public in and for the
 State and County aforesaid personally appeared B. A. Allison
 and S. W. Allison who are personally known to me to be the
 persons who executed the foregoing instrument of writing
 and such person has duly acknowledged the same
 In testimony whereof I hereunto set my hand and
 affix my Notarial Seal

A. D. Parker
 Notary Public

Comm. Expires Sept. 18. 1889

May 2 20
 1887
 by W. S. Briggs Notary